

PREPARED FOR:  
MARKED CONSTRUCTION  
N3168 BEACH RD.  
LAKE GENEVA, WI  
53147

# PLAT OF SURVEY

- OF -

LOTS 7325 THRU 7329 ALL INCLUSIVE BLOCK 125 LAKE COMO  
BEACH SUBDIVISION, LOCATED IN T.2.N., R.17.E., WALWORTH  
COUNTY, WISCONSIN.

J.K. SURVEYING INC.  
N3705 WILLOWBEND LANE  
LAKE GENEVA, WI, 53147  
262-248-3697

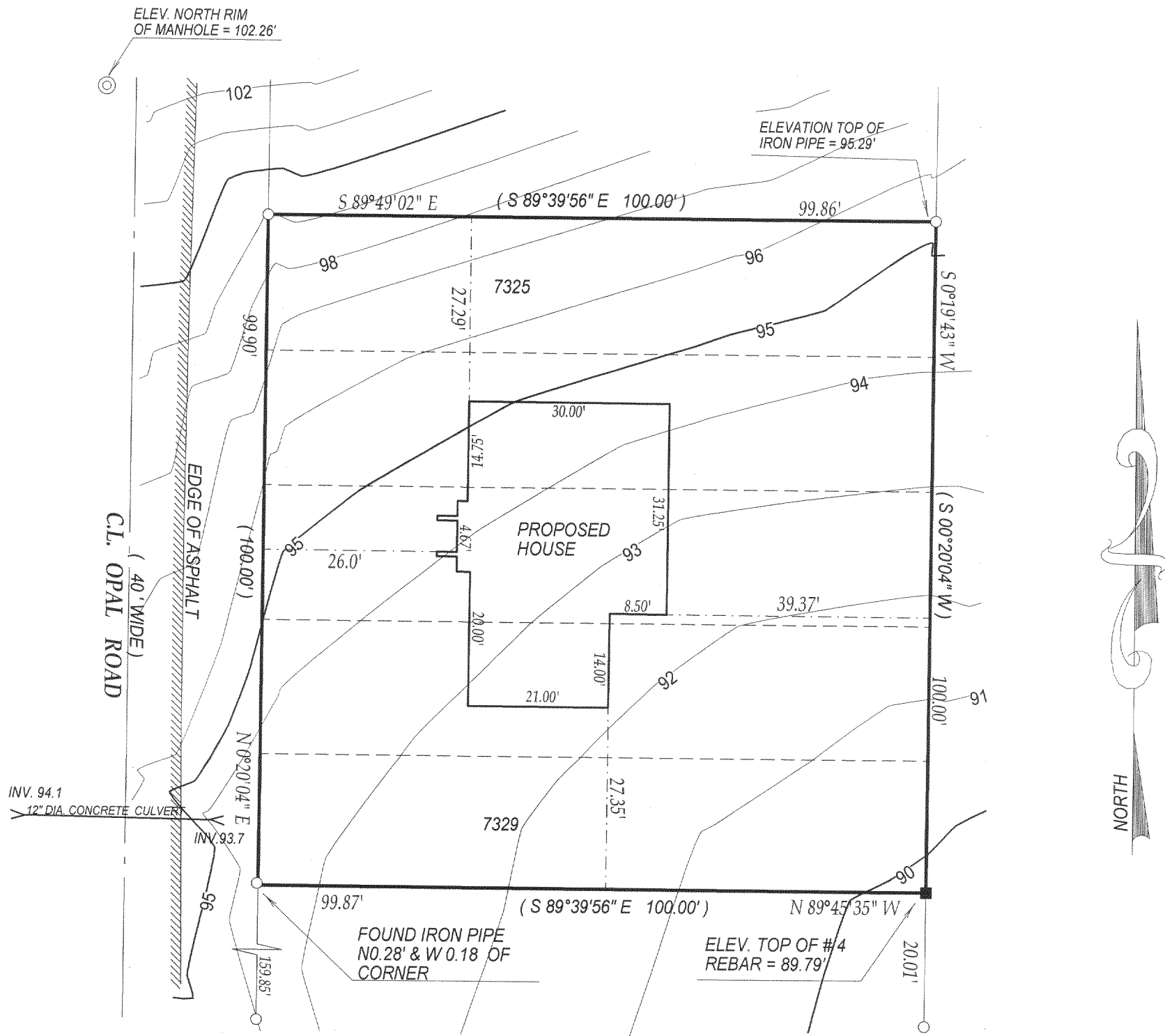

NORTH

( ) = recorded as

□ = found iron bar

○ = found iron pipe

● = set iron pipe

■ = set iron bar

COMPARE LEGAL DESCRIPTION ABOVE AND DRAWING WITH DEED. FOR BUILDING RESTRICTIONS AND EASEMENTS NOT SHOWN, REFER TO DEED, ABSTRACT SOURCES AND LOCAL MUNICIPAL CODES. NOTIFY THE SURVEYOR IMMEDIATELY OF ANY DISCREPANCY.

SCALE 1" = 20'

JOB # 05-157

TAX ID # JLCB 1554

"I hereby certify that I have surveyed the above described property and that the above map is a true representation thereof and shows the size and location of all visible structures, apparent easements and encroachments if any."

This survey is made for the present owners of the property, and those who purchase, mortgage, or guarantee the title thereto, within one year from the date hereof.

DATED THIS 11th, DAY OF APRIL, 2005

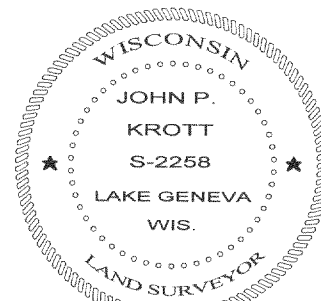

*John P. Krott*  
JOHN KROTT S - 2258  
Wisconsin Registered Land Surveyor  
(original if signed in red)

217-5089